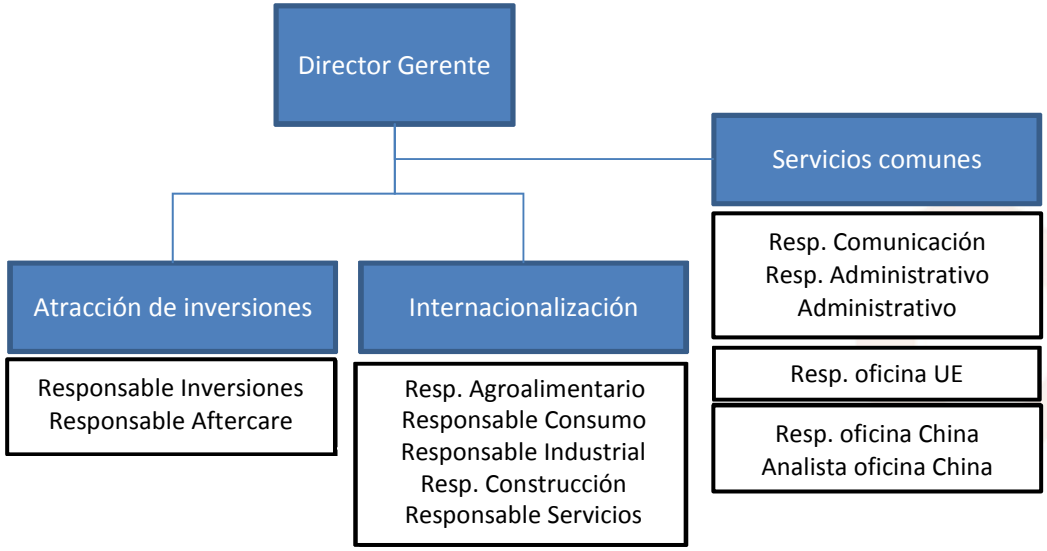Organigrama de la sociedad